

PORT ORCHARD UGA - PREFERRED ALTERNATIVE

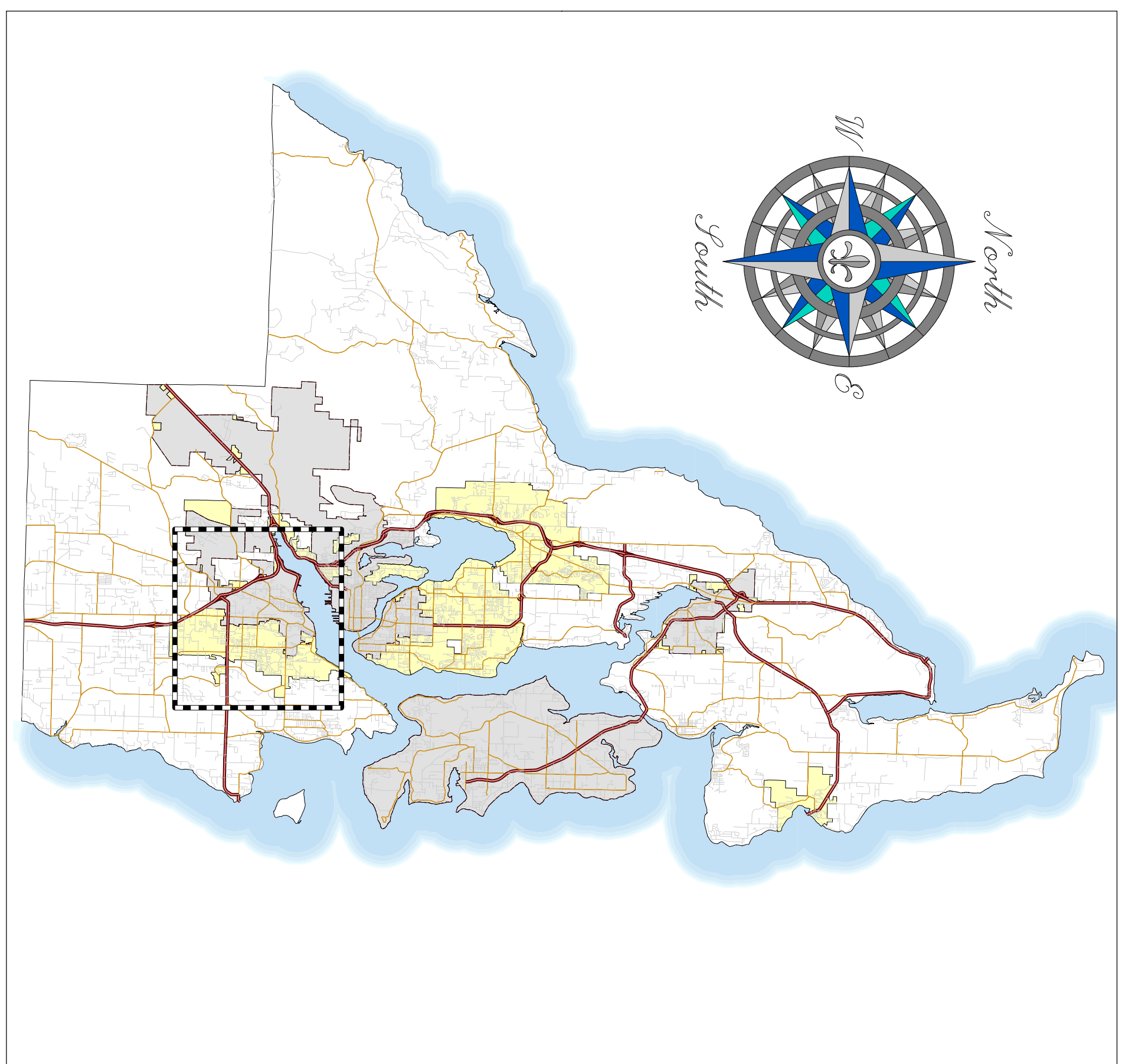
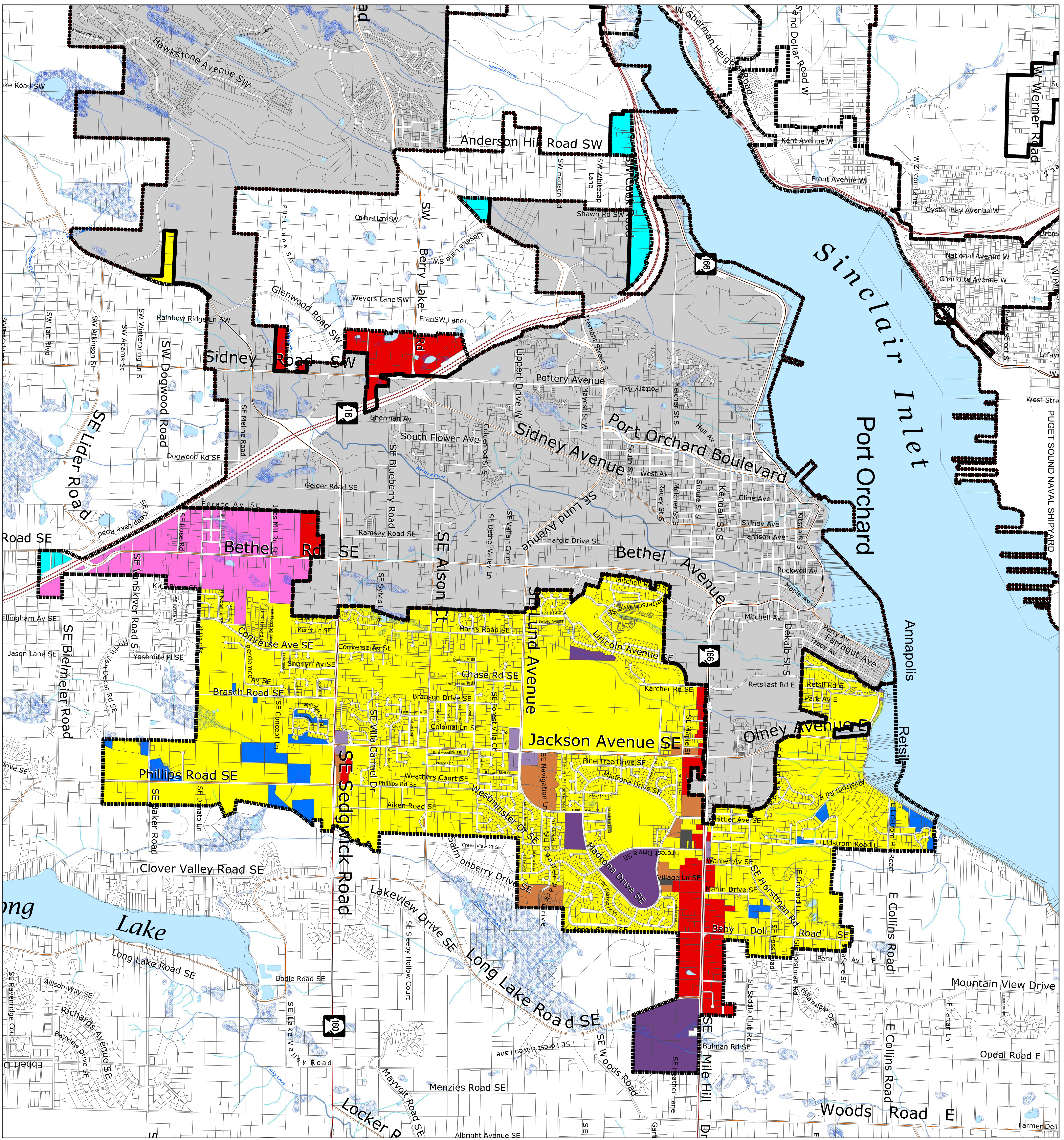

**Kitsap County
Urban Growth Area
Hearings Board Remand**

THIS MAP IS NOT A SUBSTITUTE FOR FIELD SURVEY.

DRAFT
Map Date: June, 2012

This map was created from existing map sources, not from field surveys. While great care was taken in using the most current map sources available, no warranties of any sort, including accuracy, fitness, or merchantability, accompany this product. The user of this map assumes responsibility for determining its suitability for its intended use.

Legend

	Highway/Tourist Commercial (10-30 DU/Ac)		(S) Designated Shoreline of the State
	Industrial		(F) Fish Habitat
	Neighborhood Commercial (10-30 DU/Ac)		(N) Non-fish Habitat
	Mixed Use (10-30 DU/Ac)		(U) Unknown, unmodeled
	Urban Restricted (1-5 DU/Ac)		Tax Parcel
	Urban Low Residential (5-9 DU/Ac)		Urban Growth Area Boundary
	Urban Medium Residential (10-18 DU/Ac)		Incorporated City Boundary
	Urban High Residential (19-30 DU/Ac)		Proposed Road
	Park		Local Access
	Incorporated City		Collector / Arterial
	Urban Growth Area Boundary		Major Road
	Incorporated City Boundary		State Highway
	Proposed Road		Local Road
	DNR, NMI, Surveyed Wetlands		Proposed Road
	Bay, estuary, Puget Sound		Local Access
	Lake, Pond, Reservoir or quarry filled with water		Local Road

0 1,000 2,000 4,000 6,000 8,000 Feet