Geologically Hazardous Map

LANDSLIDE HAZARDS

KITSAP COUNTY

Washington

Landslide Hazard

Deep Landslide Hazard

- High Geologic Hazard
- Moderate Geologic Hazard

Shallow Landslide Hazard

- High Geologic Hazard
- Moderate Geologic Hazard

- Tax Parcels
- Unincorporated Urban Growth Area
- Incorporated City
- Reservation Boundaries

Limited Areas of More Intense Rural Development

Type I

Limited Area of More Intense Rural Development - Type I
RCW 36.70A.070(5)(d)(i)
Mixed use areas or small communities intensively developed by 1990, where limited infill development is appropriate.

Type III

Limited Area of More Intense Rural Development - Type III
RCW 36.70A.070(5)(d)(i)
Lots containing isolated non-residential uses of new development of isolated cottage indutries and isolated small businesses.

Street Center Lines

- State Highway
- Major Road
- Collector / Arterial
- Local Access; Local Road

- Railroad Lines
- Ferry Terminals
- Ferry Routes

Waterbodies (defined in WAC 222-16-030)

WaterBody Cartographic Feature Code

- Bay, estuary, Puget Sound
- Lake, Pond, Reservoir, Gravel pit or quarry filled with water
- Marsh, wetland, swamp, bog

Watercourses (defined in WAC 222-16-030)

Fish Habitat Water Type Code

- (S) Designated Shoreline of the State
- (F) Fish Habitat
- (N) Non-fish Habitat
- (U) Unknown, unmodeled hydrographic feature.

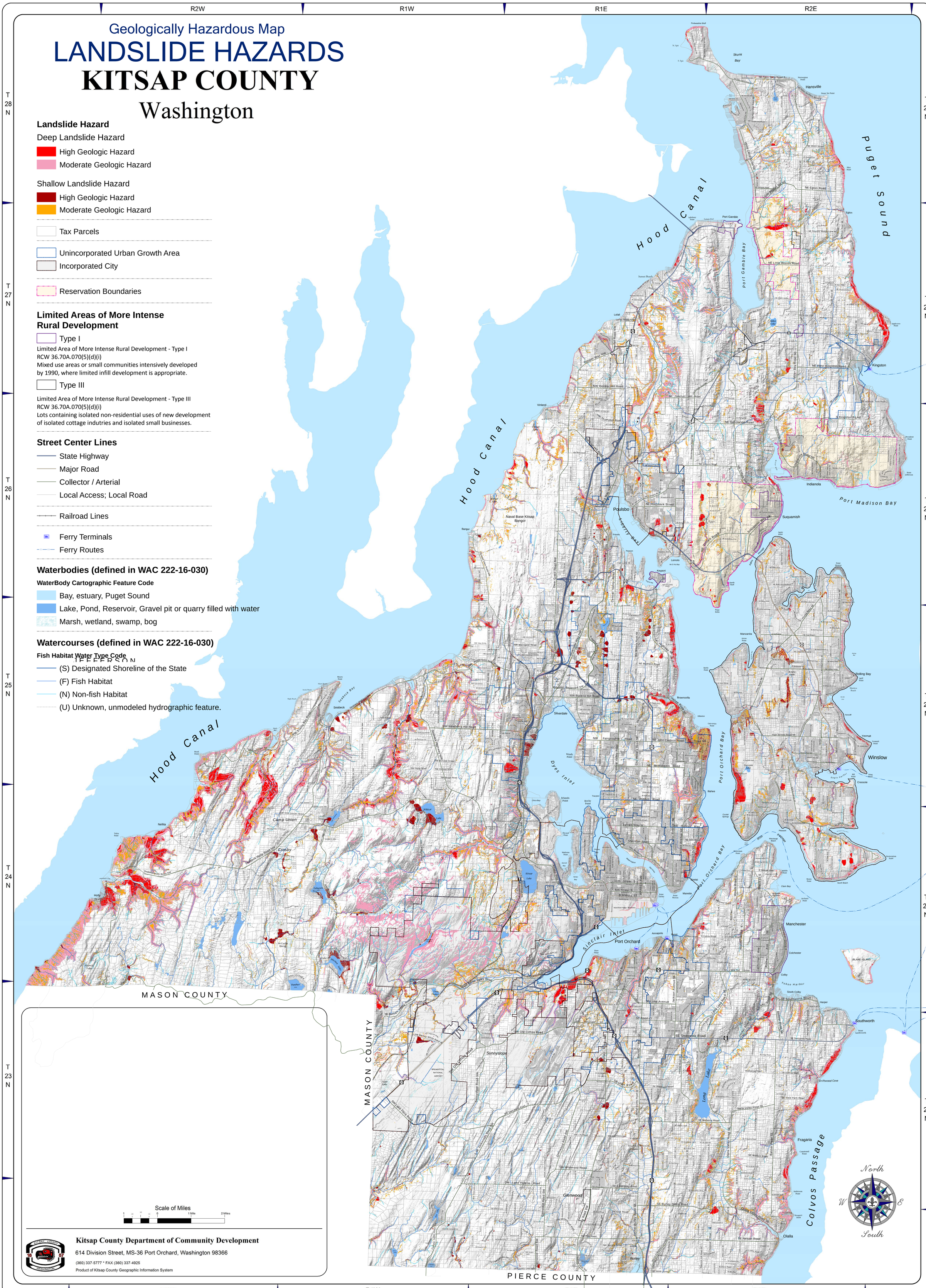

Scale of Miles

1 0 1 Mile 2 Miles

Kitsap County Department of Community Development

614 Division Street, MS-36 Port Orchard, Washington 98366

(360) 337-5777 * FAX (360) 337-4925

Product of Kitsap County Geographic Information System