



Hearing Examiner Staff Report and Recommendation

Report Date: April 20, 2023
Hearing Date: April 27, 2023

Application Submittal Date: July 15, 2022
Application Complete Date: August 3, 2022

Project Name: Van Winkle – Conditional Use Permit (CUP) for Accessory Dwelling Unit (ADU)
Type of Application: Conditional Use Permit – ADU-detached
Permit Number: 22-03490

Project Location

4961 NW Gustafson RD
Silverdale, WA 98383
Commissioner District #3

Assessor's Account

082501-2-066-2005

Applicant/Owner of Record

Ian and Brianna Van Winkle
4961 NW Gustafson Rd
Silverdale, WA 98383

Recommendation Summary

Approval, subject to conditions listed under Section 13 of this report.

VICINITY MAP

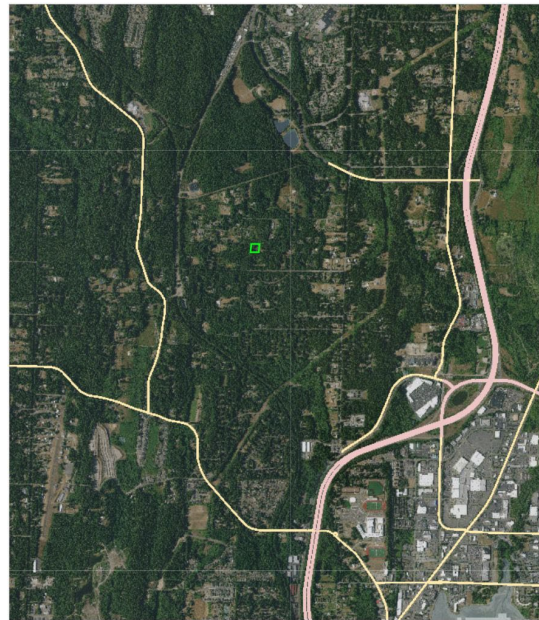

** This map is not a substitute for field survey **

0 0.2 0.4mi

1. Background

The applicant constructed a 1,620 square foot primary residence in (Permit 16-05266), occupied by the owner/applicant, and a storage unit (Permit 17-00683). The applicant proposes to convert the second floor of the storage unit to a 567-square-foot Accessory Dwelling Unit (ADU) – detached. The conversion includes adding a kitchen with electric stove, full bath, washer/dryer, and one bedroom. The conversion also updates the heating system, door, windows, adds insulation, adds fire sprinklers, and expands the septic system.

According to the Kitsap County Assessor, the subject site is 1.00 acres. The site generally slopes from the northeast down to the southwest. The right half of the site is developed with the primary dwelling, proposed accessory dwelling unit-detached, driveway, and the primary and reserve septic drainfield.

2. Project Request

The applicant proposes to convert the second floor of the storage unit to a 567-square-foot ADU-detached. The ADU-detached meets all applicable provisions applying to special uses

per Kitsap County Code (KCC) 17.415.015 as well as criteria for CUP approval per KCC 17.550.030.A.

3. SEPA (State Environmental Policy Act)

The State Environmental Policy Act (SEPA), found in Chapter 43.21C RCW (Revised Code of Washington), is a state law that requires the County to conduct an environmental impact review of any action that might have a significant, adverse impact on the environment. The review includes the completion of an Environmental Checklist by the applicant and a review of that checklist by the County. If it is determined that there will be environmental impacts, conditions are imposed upon the applicant to mitigate those impacts below the threshold of a substantial environmental impact. If the impacts cannot be mitigated, an Environmental Impact Statement (EIS) must be prepared. The decision following environmental review, which may result in a Determination of Non-Significance (DNS), Mitigated DNS, or the necessity for an EIS is called a threshold determination. A separate notice of the threshold determination is given by the County. If it is not appealed, it becomes part of the hearing record as it was issued, since it cannot be changed by the Hearing Examiner.

Pursuant to WAC 197-11-355, the Department of Community Development (DCD) used an optional DNS process for this project. The SEPA comment period previously occurred concurrent with the Notice of Application dated December 2, 2022 (see exhibit 10). The Department of Community Development issued a Determination of Non-Significance (DNS) on April 5, 2023 (see exhibit 13).

The SEPA appeal period expired April 19, 2023. No appeals were filed; therefore, the SEPA determination is final.

4. Physical Characteristics

According to the Kitsap County Assessor, the subject site is 1.00 acres. The site generally slopes from the northeast down to the southwest. The right half of the site is developed with the primary dwelling, proposed ADU-detached, driveway, and the primary and reserve septic drainfield.

Table 1 - Comprehensive Plan Designation and Zoning

Comprehensive Plan: Rural Residential Zone: Rural Residential	Standard	Proposed
Minimum Density	N/A	1 dwelling unit/1.00 acres
Maximum Density	1 dwelling unit/5 acres	
Minimum Lot Size	5 acres	1.00 acres , existing
Maximum Lot Size	N/A	1.00 acres , existing
Minimum Lot Width	140 feet	~ 208 feet, existing

Minimum Lot Depth	140 feet	~ 208 feet , existing
Maximum Height	35 feet	Two-story, <35 feet
Maximum Impervious Surface Coverage	N/A	N/A
Maximum Lot Coverage	N/A	N/A

Applicable footnotes:

Table 2 - Setback for Zoning District

	Standard	Proposed
Front (West)	50 feet	~ 150 feet to the ADU
Side (North)	20 feet; 5 feet for accessory structures	~ 101 feet to the ADU
Side (South)	20 feet; 5 feet for accessory structures	~ 84 feet to the ADU
Rear (East)	20 feet; 5 feet for accessory structures	~ 38 feet to the ADU

Table 3 - Surrounding Land Use and Zoning

Surrounding Property	Land Use	Zoning
North	Single-family residence	Rural Residential (RR)
South	Single-family residence	Rural Residential (RR)
East	Single-family residence	Rural Residential (RR)
West	Single-family residence	Rural Residential (RR)

Table 4 - Public Utilities and Services

	Provider
Water	Kitsap PUD
Power	Puget Sound Energy
Sewer	Private Septic System
Police	Kitsap County Sheriff
Fire	Central Kitsap Fire & Rescue
School	Central Kitsap School District No. 401

5. Access

Gustafson Road, a County-maintained road, provides access to a private easement, which provides direct access to the project site.

6. Site Design

See attached site plan. The front setback is established based on legal access to the parcel from Gustafson Road to the west. The ADU-detached meets the zoning district setback criteria shown in Table 2 - Setback for zoning district.

7. Policies and Regulations Applicable to the Subject Proposal

The Growth Management Act of the State of Washington, RCW 36.70A, requires that the County adopt a Comprehensive Plan, and then implement that plan by adopting development regulations. The development regulations must be consistent with the Comprehensive Plan. The Comprehensive Plan process includes public involvement as required by law, so that those who are impacted by development regulations have an opportunity to help shape the Comprehensive Plan which is then used to prepare development regulations.

Kitsap County Comprehensive Plan, adopted June 30, 2016, amended in 2018, and amended in 2020.

The following Comprehensive Plan goals and policies are most relevant to this application:

Land Use Goals and Policies

Land Use Policy 50

Limit the designed rural area to low residential densities that can be sustained by minimal infrastructure improvements, cause minimal environmental degradation, and that will not cumulatively create the future necessity or expectation of urban levels of service.

Land Use Policy 51

Permit residential uses in rural areas consistent with the planned rural character of the surrounding area.

Land Use Policy 53

Outside of the Type III Limited Area of More Intensive Rural Development (LAMIRD), limit development only to that which serves rural residential or resource needs and does not draw population from Urban Growth Areas. This policy is implemented through Comprehensive Plan Land Use designation, zoning designation, and zoning code provisions.

Housing, Human Services Goals and Policies

Housing, Human Services Policy 5

Use regulatory strategies to incentivize and provide flexibility for development of affordable and special needs housing.

Housing, Human Services Policy 7

Adopt regulatory changes to allow non-traditional housing types.

Housing, Human Services Policy 11

Promote fair housing to ensure that all residents of Kitsap County have an equal and fair opportunity to obtain safe and sanitary housing suitable to their needs and financial resources, regardless of race, religion, gender, sexual orientation, age, national origin, family status, income, disability, or other protected class.

Housing, Human Services Policy 12

Identify and remove regulatory barriers and limits access to or the provision of a diverse affordable housing supply.

Housing, Human Services Policy 13

Identify and remove impediments to creating housing for harder to house populations.

Housing, Human Services Policy 14

Disperse affordable housing opportunities throughout the County.

The County's development regulations are contained within KCC. The following development regulations are most relevant to this application:

Code Reference	Subject
Title 12	Storm Water Drainage
Title 13	Water and Sewers
Title 14	Buildings and Construction
Title 17	Zoning
Chapter 18.04	State Environmental Policy Act (SEPA)
Chapter 20.04	Transportation Facilities Concurrency Ordinance
Chapter 21.04	Land Use and Development Procedures

8. Documents Consulted in the Analysis

A complete index of exhibits is located in the project file. To date, the index to the record consists of exhibits 1-17.

Exhibit #	Document	Dated	Date Received
1	STAFF REPORT	04/20/2023	
2	ADU Plans and Elevations		08/02/2022
3	SFR Floor Plan and Elevations	02/10/2017	08/02/2022
4	Permit Questionnaire	07/15/2022	08/02/2022
5	SEPA Environmental Checklist	07/23/2022	08/02/2022
6	Stormwater Drainage Waiver		08/02/2022
7	Water Availability Letter	04/11/2022	08/02/2022
8	Health District Building Site Application	06/15/2022	08/02/2022
9	Conditional Use Memorandum	9/19/2022	
10	Notice of Application	12/02/2022	
11	Project Narrative		03/13/23

12	Site Plan		03/13/23
13	SEPA Determination of Non-Significance (DNS)	04/05/2023	
14	Notice of Public Hearing	04/12/2023	
15	Certification of Public Notice	04/17/2023	
16	Staff Presentation		
17	Hearing Sign In		

9. Public Outreach and Comments

A Notice of Application (Exhibit 10) was distributed pursuant to KCC Title 21 land use and development procedures, which provided recipients with project information and an opportunity for public comment. The Department did not receive comments.

10. Analysis

a. Planning/Zoning

Per KCC section 17.415.015 B., In order to encourage the provision of affordable housing an Accessory Dwelling Unit (ADU) - detached located outside an Urban Growth Area shall meet the following criteria: Staff comments are provided below (*italicized*):

- a. Only one ADU-detached shall be allowed per lot;
Staff Comment: This application proposes only one ADU-detached. There are no other ADU-detached s present or proposed.
- b. Owner of the property must reside in either the primary residence or the ADU-detached.
Staff Comment: The owner will reside in the proposed single-family residence.
- c. The ADU-detached shall not exceed fifty percent of the square footage of the habitable area of primary residence or nine hundred square feet, whichever is smaller. Dimensions are determined by exterior measurements.
Staff Comment: The proposed ADU-detached is 567 square feet. The proposed residence is 1,620 square feet. Fifty percent of 1,620 square feet is 810 square feet; therefore, the ADU-detached is limited to 900 square feet (the smaller value).
- d. The ADU-detached shall be located within one hundred fifty feet of the primary residence or shall be the conversion of an existing detached structure (i.e., garage).
Staff Comment: The proposed single-family residence and the proposed ADU-detached are approximately 50 feet apart, satisfying this requirement.

- e. The ADU-detached shall be designed to maintain the appearance of the primary residence.
Staff Comment: The single-family residence and the ADU-detached are similar in appearance (Exhibit 2, Exhibit 3). The structure includes horizontal lap siding, dark asphalt shingle roof, and window treatments match the aesthetic of the existing house.
- f. All setback requirements for the zone in which the ADU-detached is located shall apply;
Staff Comment: All setbacks required by the Rural Residential zone are met for the proposed ADU-detached. Please see Table 2 – Setback for Zoning District.
- g. The ADU-detached shall meet the applicable health district standards for water and sewage disposal;
Staff Comment: The Kitsap County Health District reviewed and approved the ADU-detached (Exhibit 8).
- h. No mobile homes or recreational vehicles shall be allowed as an ADU-detached;
Staff Comment: There are no mobile homes or recreational vehicles present on the subject property or proposed in this application. Conditions of approval shall not allow the applicant to locate either on the property.
- i. An ADU-detached shall use the same side street entrance as the primary residence and shall provide additional off-street parking; and
Staff Comment: The submitted site plan (Exhibit 12) shows the proposed ADU-detached will use the existing driveway used by the single-family residence. The proposal includes a dedicated parking space for the ADU-detached and overflow parking to serve both the residence and ADU-detached.
- j. An ADU-detached is not permitted on the same lot where an Accessory Dwelling Unit – attached exists.
Staff Comment: There are no existing nor proposed ADU-attached. Please see the single-family residence floor plan (Exhibit 3).

b. Lighting

Lighting was not analyzed as part of this proposal.

c. Off-Street Parking

The proposal includes one additional parking space for the ADU-detached.

Table 5 - Parking Table

Use Identified in 17.490.030	Standard	Required Spaces	Proposed Spaces/Existing Spaces
Single-Family (attached or detached)	<p>During subdivision, 2 per unit + 0.5 per unit on street or set aside; for historical lots or lots with no standing requirement, 3 per unit.</p> <p>1 additional space for accessory dwelling units.</p> <p>Garages are not calculated towards any parking requirement.</p>	4 spaces of 9 ft by 20 ft = 720 sf of driveway space or dedicated parking area.	~ 7,460 sf. of driveway or dedicated parking area.
Total		4	At least 4.

d. Signage

No signage is proposed or required.

e. Landscaping

Per KCC 17.500.010, single-family lots are exempt from landscaping requirements.

Table 6 - Landscaping Table

	Required	Proposed
Required Landscaping (Sq. Ft.) 15% of Site	NA	NA
Required Buffer(s)	NA	NA
North	NA	NA
South	NA	NA
East	NA	NA
West	NA	NA
Street Trees	NA	NA

f. Frontage Improvements

Not applicable; there are no frontage improvement requirements for an ADU-detached. However, there are access requirements that limit access to one road approach off a County road. This is addressed below under the access heading.

g. Design Districts/Requirements

Not applicable; the subject property is not located within a design district.

h. Development Engineering/Stormwater

Development Services and Engineering reviewed the land use proposal and finds the concept supportable in its approach to civil site development. Development Services and Engineering accepts the concepts contained in this preliminary submittal, with conditions (Section 13 of this report).

i. Environmental

The request is for approval of a CUP to build a 567-square-foot ADU-detached. There are no environmental concerns or conditions for this proposal.

j. Access, Traffic and Roads

Development Services and Engineering reviewed the proposal for compliance with traffic and road standards and recommended approval, with conditions (Section 13 of this report).

k. Fire Safety

The Kitsap County Fire Marshall's Office reviewed and approved the proposal.

l. Solid Waste

The proposed ADU-detached will use the same solid waste services as the single-family residence.

m. Water/Sewer

The application includes an approved Building Site Application that shows approval for water and sewer from Kitsap County's Health Department (Exhibit 9). Potable water will be provided by a Kitsap PUD; sanitary sewage disposal shall be provided by an on-site septic system.

n. Kitsap Public Health District

Kitsap County Health District as reviewed and approved the proposal with no conditions.

11. Review Authority

The Hearing Examiner has review authority for this Conditional Use Permit application under KCC, Sections 17.550.020 and 21.04.100. The Hearing Examiner may approve, approve with conditions, or deny a Conditional Use Permit. The Hearing Examiner may also

continue the hearing to allow for additional information necessary to make the proper decision. The powers of the Hearing Examiner are at KCC Chapter 2.10.

12. Findings

1. The proposal is consistent with the Comprehensive Plan.
2. The proposal complies or will comply with requirements of KCC Title 17 and complies with or will comply with all of the other applicable provisions of KCC and all other applicable regulations, including all applicable development standards and design guidelines, through the imposed conditions outlined in this report.
3. The proposal is not materially detrimental to existing or future uses or property in the immediate vicinity.
4. The proposal is compatible with and incorporates specific features, conditions, or revisions that ensure it responds appropriately to the existing character, appearance, quality or development, and physical characteristics of the subject property and the immediate vicinity.

13. Recommendation

Based upon the analysis above and the decision criteria found in KCC 17.550.030.A, the DCD recommends an **approval** of the CUP request to construct a 567-square-foot ADU-detached, subject to the following conditions:

Review the linked Hearing Examiner decision for conditions of approval. The Staff Report conditions below are only recommended conditions to the Hearing Examiner and may not be valid.

a. Planning/Zoning

1. Review the linked Hearing Examiner decision for conditions of approval. The Staff Report conditions below are only recommended conditions to the Hearing Examiner and may not be valid.
2. All required permits shall be obtained prior to commencement of land clearing, construction and/or occupancy.
3. The accessory dwelling unit (ADU) is subject to the payment of impact fees. Impact fees must be paid at time of permit issuance, or if deferred, must be paid prior to final inspection. No certificate of occupancy will be granted until all impact fees are paid.
4. Any proposed modification (not including cosmetic work such as painting, papering and similar finish work), remodel or expansion of the accessory dwelling unit (ADU) building, regardless of whether a building permit is required, shall be reviewed by the Department of Community Development and granted approval prior to such modification, expansion, construction

and/or issuance of a building permit.

5. Only one accessory dwelling unit (ADU) shall be permitted on the subject property.
6. The owner of the property must reside in either the primary residence or the accessory dwelling unit (ADU) and only one of the structures may be rented at any one time.
7. The accessory dwelling unit's (ADU) habitable area shall not exceed 50% of the primary residence or 900 square feet, whichever is smaller. The existing size of the ADU is 567 square feet (as indicated in Exhibit 2).
8. Any future expansion of the ADU will require a building permit and would have to comply with all code requirements in place at the time of the new building permit application.
9. The accessory dwelling unit (ADU) shall be located within 150 feet of the primary residence.
10. The accessory dwelling unit (ADU) shall be designed to maintain the appearance of the primary residence.
11. This permit shall comply with all Kitsap Public Health District regulations and conditions of approval.
12. No mobile home or recreational vehicle shall be allowed as an accessory dwelling unit (ADU).
13. The accessory dwelling unit (ADU) shall use the same side street entrance as the primary residence and shall provide one additional off-street parking space.
14. An accessory dwelling unit - attached (ADU-A) or guest house (GH) is not permitted on the same lot unless the accessory dwelling unit - detached (ADU DETACHED) is removed and the ADU-A or GH complies with all requirements imposed by the Kitsap County Code (KCC).
15. A property with a primary residence and an accessory dwelling unit (ADU) cannot be segregated to create two separate legal lots unless it complies with all subdivision, zoning and density requirements in place at the time of a complete subdivision application.
16. The accessory dwelling unit (ADU) cannot be sold separately from the primary residence unless it has legally been segregated onto its own lot.
17. The recipient of any conditional use permit shall file a Notice of Land Use Binder with the county auditor prior to any of the following: initiation of any further site work, issuance of any development/construction permits by the county, or occupancy/use of the subject property or buildings thereon for the use or activity authorized. The Notice of Land Use Binder shall serve both as an acknowledgment of and agreement to abide by the terms and conditions of the conditional use permit and as a notice to prospective purchasers of the existence of the permit. The Binder shall be prepared and recorded by the Department at the applicant's expense.
18. The uses of the subject property are limited to the uses proposed by the applicant and any other uses will be subject to further review pursuant to the requirements of the Kitsap County Code (KCC). Unless in conflict with the

conditions stated and/or any regulations, all terms and specifications of the application shall be binding conditions of approval. Approval of this project shall not, and is not, to be construed as approval for more extensive or other utilization of the subject property.

19. The authorization granted herein is subject to all applicable federal, state, and local laws, regulations, and ordinances. Compliance with such laws, regulations, and ordinances is a condition to the approvals granted and is a continuing requirement of such approvals. By accepting this/these approvals, the applicant represents that the development and activities allowed will comply with such laws, regulations, and ordinances. If, during the term of the approval granted, the development and activities permitted do not comply with such laws, regulations, or ordinances, the applicant agrees to promptly bring such development or activities into compliance.
20. The decision set forth herein is based upon representations made and exhibits contained in the project application (22-03490). Any change(s) or deviation(s) in such plans, proposals, or conditions of approval imposed shall be subject to further review and approval of the County and potentially the Hearing Examiner.
21. This Conditional Use Permit approval shall automatically become void if no development permit application is accepted as complete by the Department of Community Development within four years of the Notice of Decision date or the resolution of any appeals.
22. Any violation of the conditions of approval shall be grounds to initiate revocation of this Conditional Use Permit.
23. New and/or replaced hard surfaces do not exceed the 2,000 square foot threshold; nor does the project exceed 7,000 square feet of disturbed area. While a formal plan is not required, the applicant must consider all elements required of a stormwater pollution prevention plan and make allowances for managing erosion and sediment discharge on site. Per KCC Title 12, if the project exceeds either of the thresholds noted above, then additional review for stormwater management will be required.
24. If the project proposal is modified from that shown on the site plan approved for this permit application, Development Services and Engineering will require additional review and potentially new conditions.
25. Any work within the County right-of-way shall require a Public Works permit and possibly a maintenance or performance bond. This application to perform work in the right-of-way shall be submitted as part of the SDAP process, or Building Permit process, if a SDAP is not required. The need for and scope of bonding will be determined at that time.
26. If access to the property serves more than two homes, it shall meet all the requirements for fire access or a residential sprinkler system can be installed (in the ADU).
27. Required Minimum Zoning Setbacks: Rural Residential
 - a. FRONT (West): 50 ft min

- b. Side: 20 ft min, 5 ft min for accessory structures
- c. Side: 20 ft min, 5 ft min for accessory structures
- d. Rear: 20 ft min, 5 ft min for accessory structures

b. Fire Safety

N/A.

c. Solid Waste

N/A.

d. Kitsap Public Health District

N/A.

Report prepared by:



Darren Gurnee, Staff Planner / Project Lead

4/20/2023

Date

Report approved by:

Katharine Shaffer
 Katharine Shaffer, Planning Supervisor

4/20/2023

Date

Attachments:

- Attachment A – Site Plan
- Attachment B – Kitsap County Zoning Map
- Attachment C – Kitsap County Critical Areas Map

- CC: Applicant/Owner email
 Engineer or Project Representative email
 Interested Parties:
 Kitsap County Health District, MS-30
 Kitsap County Public Works Dept., MS-26
 DCD Staff Planner: Darren Gurnee

Attachment A - Site Plan

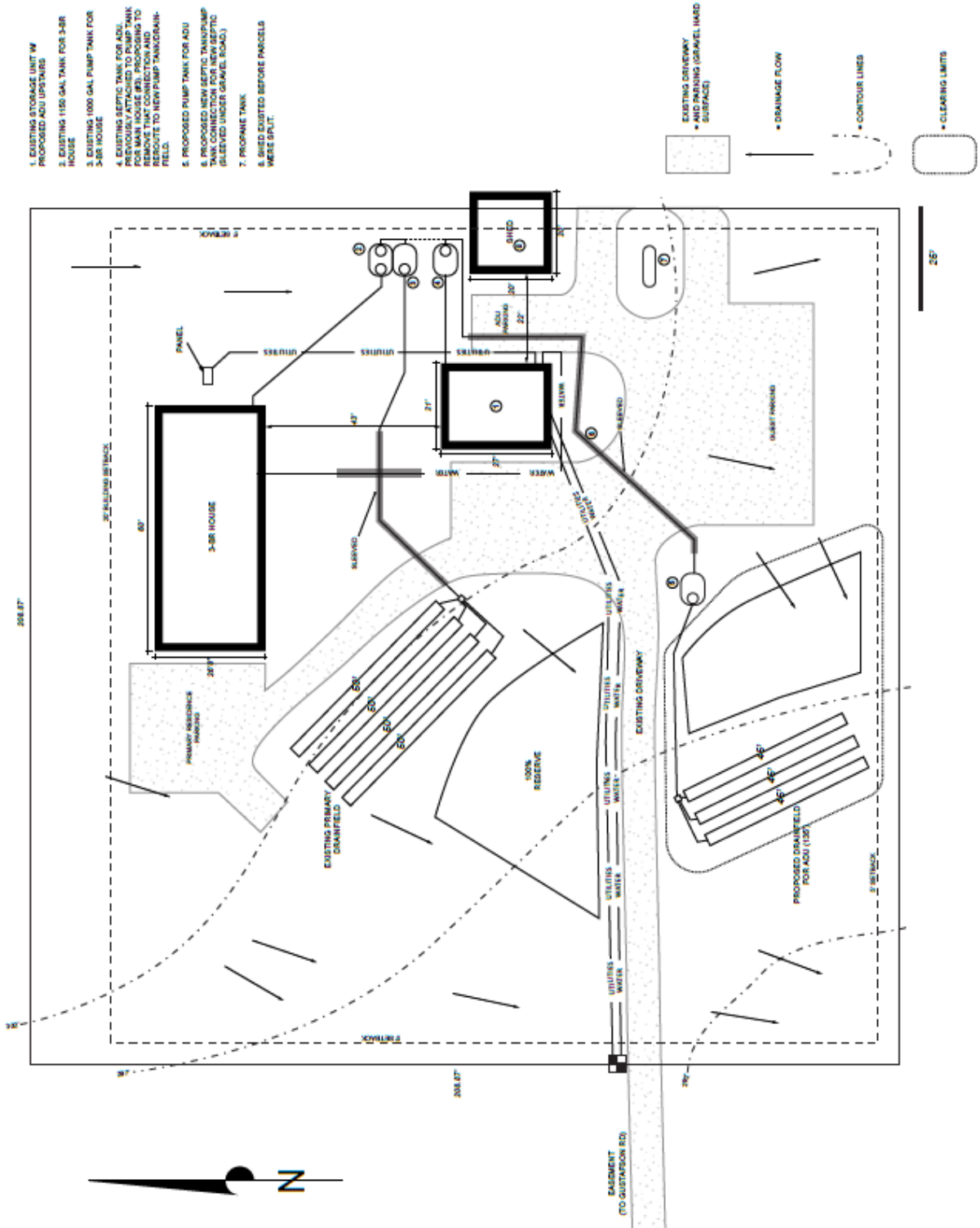

Attachment B – Kitsap County Zoning Map



** This map is not a substitute for field survey ** Map Scale: 1 inch = 200 feet

Legend						
Kitsap County Zoning Designations						
RURAL	MRO/RW - Mineral Resource/Rural Wooded	Regional Center (10-30 DU/Ac)	MRO/TTEC - Mineral Resource/Tw... Trees Employment Center	UM - Urban Medium Residential (10-18 DU/Ac)	MVC - Manchester Village Commercial	SUQUAMISH VILLAGE
RR - Rural Residential (1 DU/6 Ac)	FRL - Forest Resource Lands (1 DU/40 Ac)	NC - Neighborhood Commercial (10-30 DU/Ac)	URBAN	UH - Urban High Residential (19-30 DU/Ac)	MVLR - Manchester Village Low Residential	SVC - Suquamish Village Commercial
MRO/RR - Mineral Resource/Rural Residential	Mineral Resource/For... Resource Lands	Low Intensity Commercial (10-30 DU/Ac)	GB - Greenbelt (1-4 DU/Ac)	Urban Village Center (min 10 DU/Ac)	MVR - Manchester Village Residential	SVLR - Suquamish Village Low Residential
RP - Rural Protection (1 DU/10 Ac)	COMMERCI...	RCO - Rural Commercial	UCR - Urban Cluster Residential (5-9 DU/Ac)	KEYPORT VILLAGE	RURAL HISTORIC TOWN	SVR - Suquamish Village Residential
MRO/RP - Mineral Resource/Rural Protection	BC - Business Center	REC - Rural Employment Center	UR - Urban Restricted (1-5 DU/Ac)	KVC - Keyport Village Commercial	RHTC - Rural Historic Town Commercial	OTHER
RW - Rural Wooded (1 DU/20 Ac)	BP - Business Park	RJ - Rural Industrial	MRO/UR - Mineral Resource/Ur... Restricted	KVLR - Keyport Village Low Residential	RHTR - Rural Historic Town Residential	Park
	IND - Industrial	TTEC - Twelve Trees Employment Center	UL - Urban Low Residential (5-9 DU/Ac)	KVR - Keyport Village Residential	RHTW - Rural Historic Town Waterfront	CITY - Incorporated City
	MRO/IND - Mineral Resource/Ind...			MANCHESTER VILLAGE		ML - Military
	Commercial (10-30 DU/Ac)					Mineral Resource/Min...
						P - Park (Kitsap County)
						T - Tribal Land
						Lake
						Salt Water
						INDUSTRIAL
						LI - Light Industrial
						CITY OF POULSBORO
						RL - Residential Low

Attachment C – Kitsap County Critical Areas Map

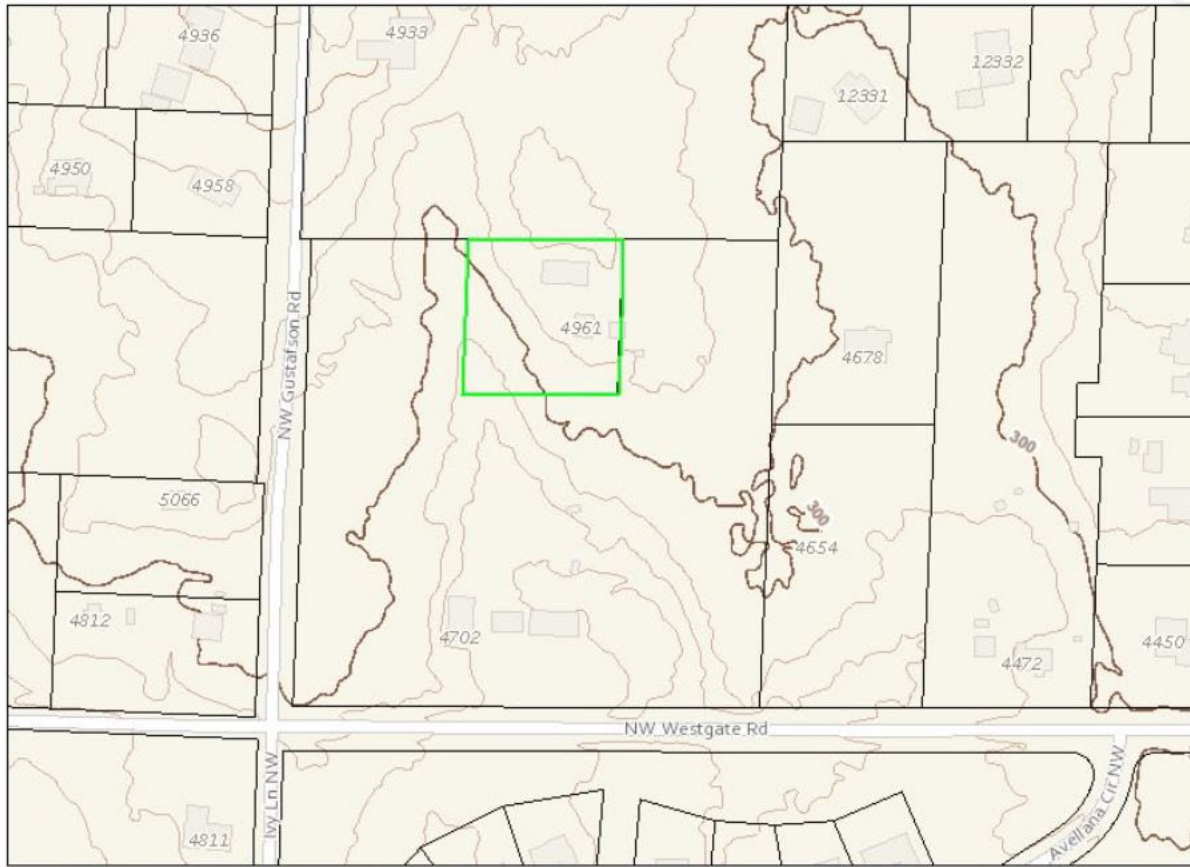

** This map is not a substitute for field survey ** Map Scale: 1 inch = 200 feet

Legend

- | | | | |
|---|---|------------------------------------|----------------------------|
| Priority 1 | (F) Fish Habitat | FEMA Flood Hazard Areas | Moderate |
| Priority 2 | (N) Non-fish Habitat | 100 Year Floodplain | Erosion Hazard Area |
| Priority 1 | (U) Unknown, unmodeled hydrographic feature | Storm Induced Velocity Wave Hazard | High |
| Priority 1 | No Channel as depicted by DNR | Hydric Soils | Moderate |
| Tax Parcels Outlines | Waterbodies | Potential Wetlands | Seismic Hazard Area |
| Building Footprints | Includes DNR NWI and Surveyed Wetlands | Seismic High Hazard Area | Moderate |
| Watercourse - DNR and Wildfish Conservancy | DNR NW Surveyed Wetlands | Landslide Hazard areas | |
| (S) Designated Shoreline of the State | | High | |

