

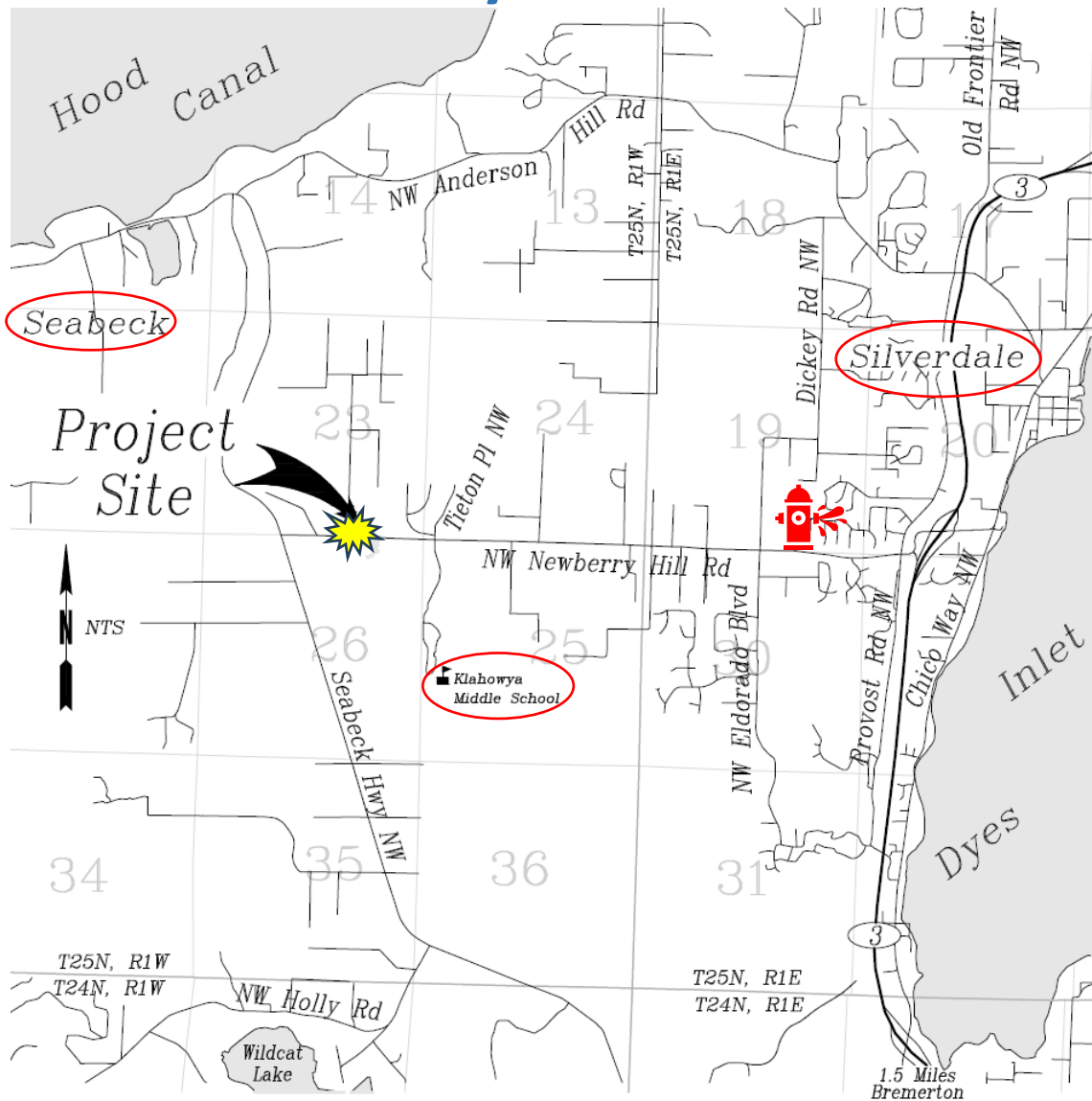

Kitsap County Department of Public Works



Newberry Hill Road Culvert Replacement on Little Anderson Creek





Kitsap County Department of Public Works



Newberry Hill Road Culvert Replacement on Little Anderson Creek

PROJECT SCHEDULE:

- Summer of 2024
- 90 working days
- Road closure during school summer vacation (June 20 to Sept 3, 2024)
- Road remains open at all other times.

PROJECT FUNDING:

- Construction Contract: \$2,387,535
- Grant funding*: \$3,020,000

Brian Abbot Fish Barrier Removal Board

*PROTECT

(Promoting Resilient Operations for Transformative, Efficient and Cost-Saving Transportation)





Kitsap County Department of Public Works



Newberry Hill Road Culvert Replacement on Little Anderson Creek

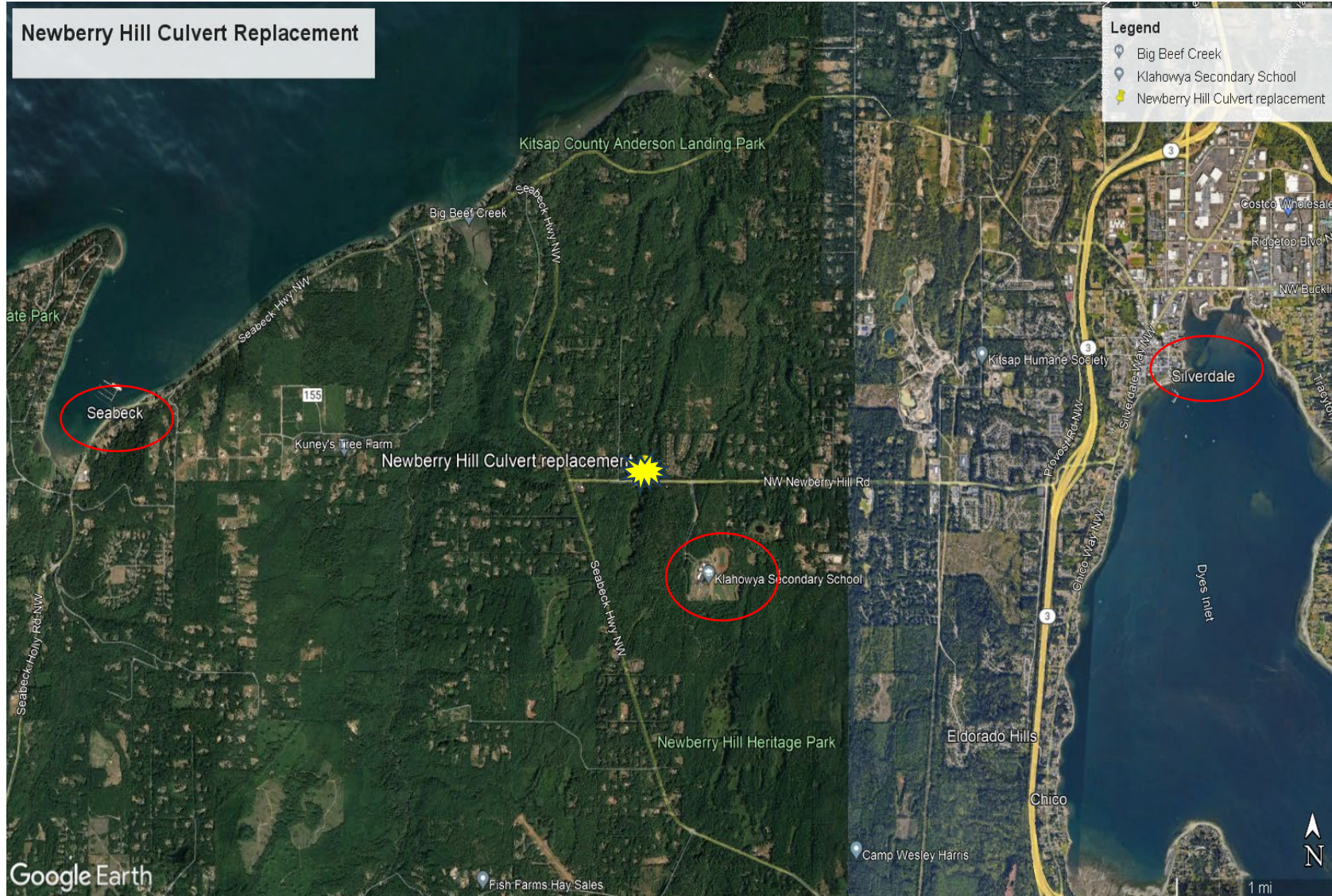



Kitsap County Department of Public Works

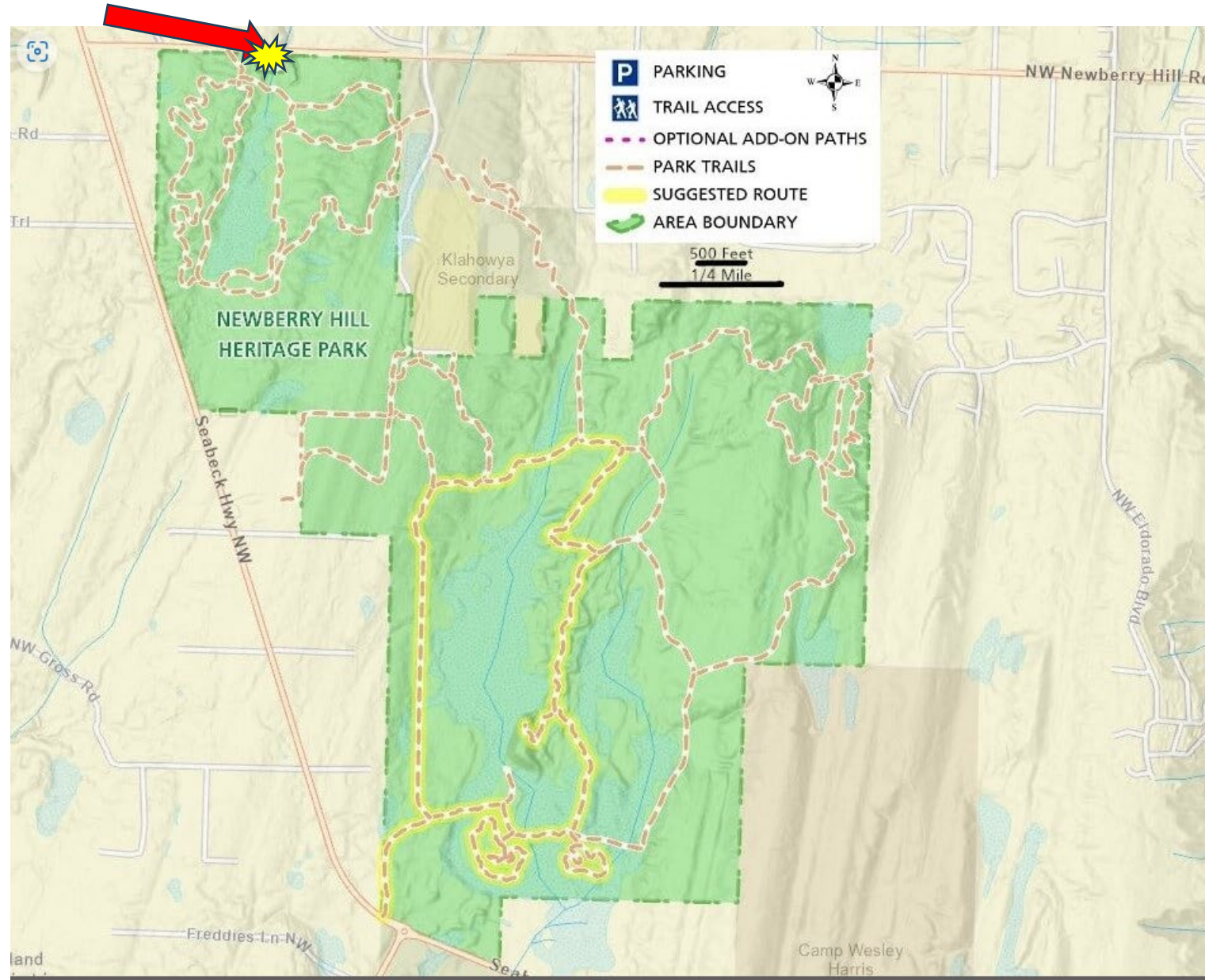



The culvert below on the west fork of Little Anderson Creek currently blocks fish from entering the northwest section of the park. A major improvement will be necessary if salmonids ever to return to this area of NHHP. Note the culvert is more than six feet above the streambed.

Spring 2009



Forest Stewardship Plan
January 2013

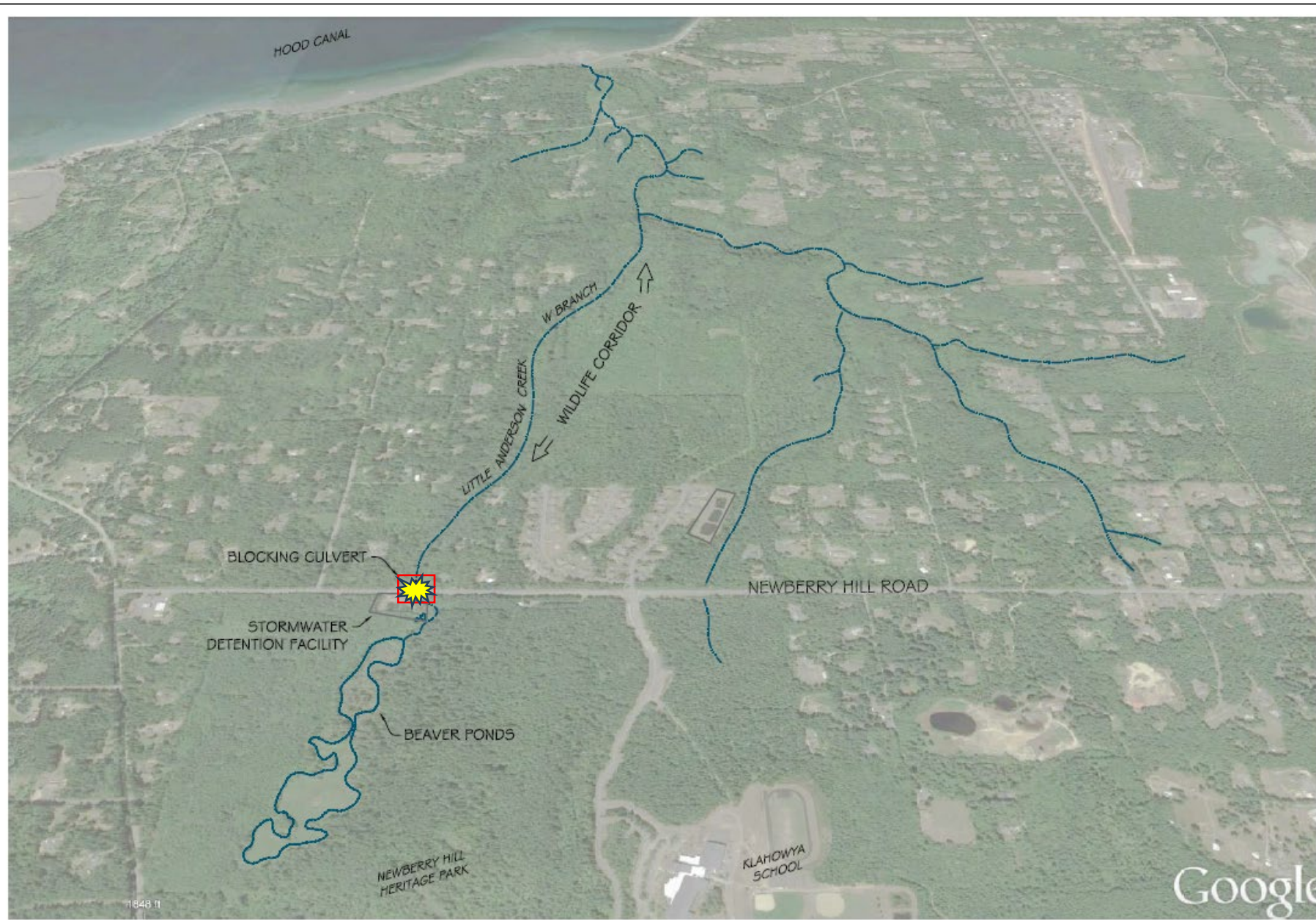

Observations – Regional Context, Natural Corridors

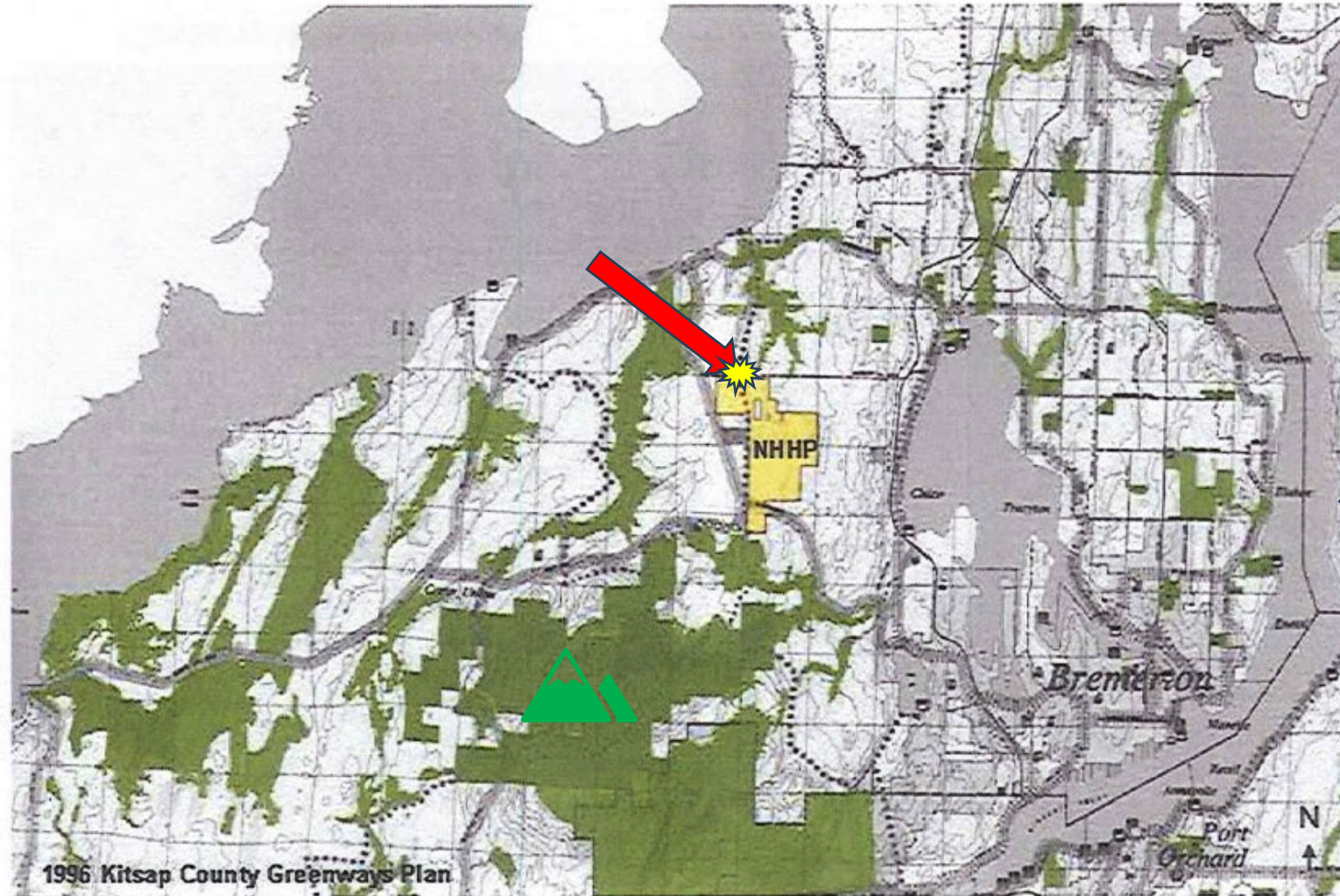

Newberry Hill Heritage Park
BOCC Meeting June 23, 2010

Kitsap County Parks and Recreation
360.397.3110 ph: 360.397.3385 fax:
http://www.kitsapco.com/parks
614 Division Street, MS-1
Port Orchard, WA 98366

Great Peninsula Conservancy, January 2023
NAD 1983 State Plane WA South FIPS 4601 Feet



Kitsap County Department of Public Works



Newberry Hill Road Culvert Replacement on Little Anderson Creek

Reconnecting the natural corridor

Existing Culvert: 3-foot diameter (7 sf)

New Culvert: 13 ft high & 15 ft wide (>100sf)

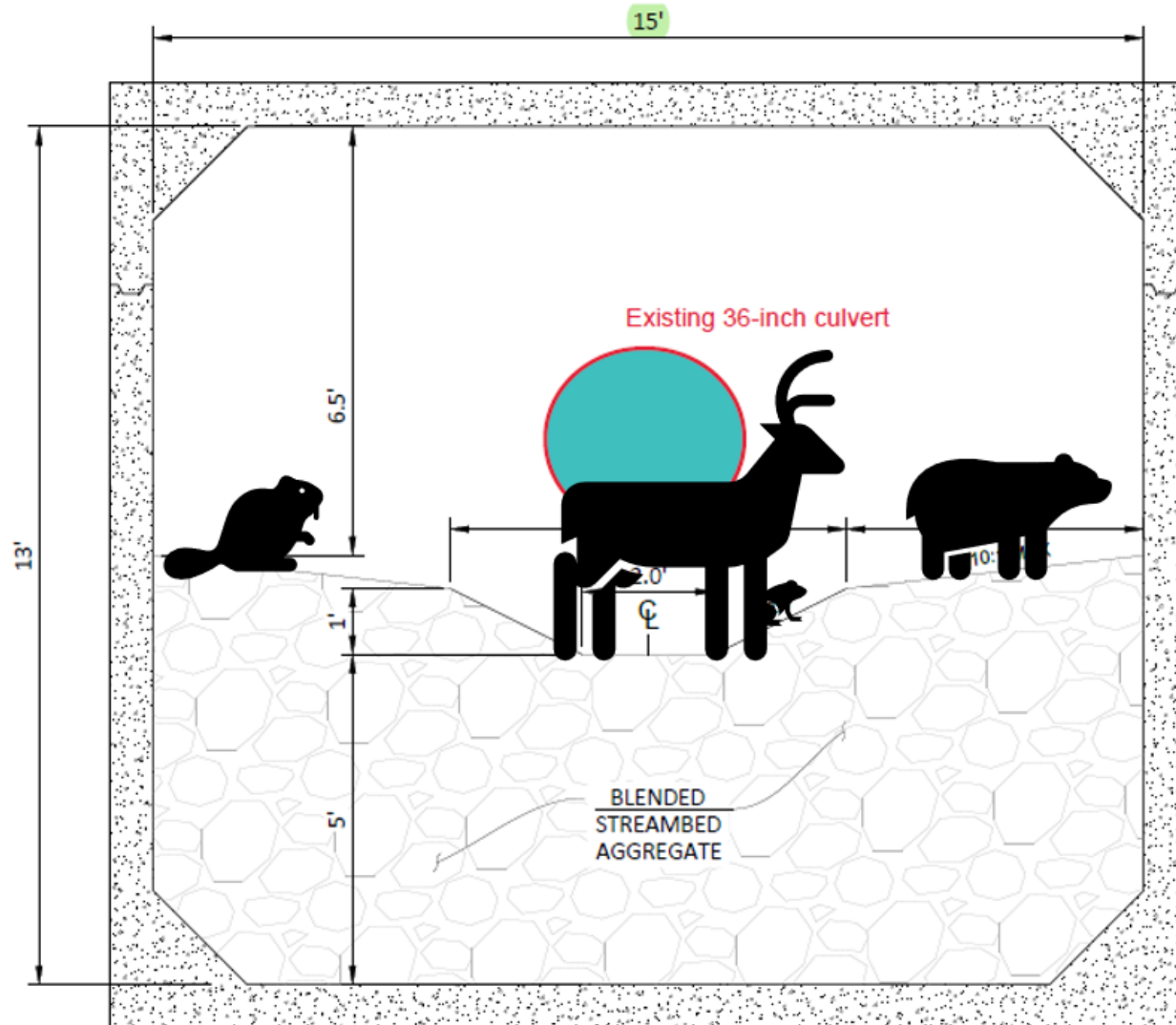



Kitsap County Department of Public Works





Kitsap County Department of Public Works



What to expect:

- The road will be closed in the immediate vicinity of the project during Klahowya School summer vacation
- Closure will help preserve the mature trees and natural stream, speed project completion, be more cost effective and is safer for work crews.
- A detour route will be posted prior to the road closure
- Two-way traffic required at other times
- Discussions have occurred with Central Kitsap School District and Central Kitsap Fire and Rescue





Kitsap County Department of Public Works



Newberry Hill Road Culvert Replacement on Little Anderson Creek

Newberry Hill Rd

Culvert Replacement Project



Construction Spring 2024 to Summer 2024

Newberry Hill Rd

Culvert Replacement Project

Kitsap County Department of Public Works is replacing a deteriorating 36-inch diameter culvert under NW Newberry Hill Rd with a fish passable concrete box culvert.

Project Will:

- Replace a failing culvert at Little Anderson Creek with a new concrete box culvert
- Enhance stream function and fish passage
- Reconnect the natural wildlife corridor
- Maintain the roadway function for vehicles, pedestrians, and bicycles

What to Expect:

- NW Newberry Hill Rd will be closed in the immediate vicinity of the project throughout the summer vacation period of Klahowya Secondary School. This closure is aimed at expediting the project's completion, enhancing cost-effectiveness, and ensuring the safety of both work crews and motorists
- A detour route will be posted prior to the road closure
- Access to private driveways will not be impacted

For more information call Kitsap1: 360.337.5777

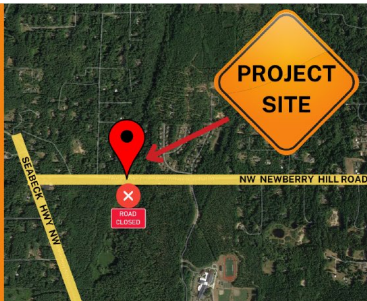

Kitsap County Public Works
614 Division Street, MS-26
Port Orchard, WA 98366

Outreach:

Outreach plan is in place and includes:

- Signage, Postcards, Flyers at trailheads, “Scout Your Route”, Variable Message Boards, work with KC Parks Outreach Staff, Kitsap County Sheriff, Fire District staff, Kitsap Transit, USPS, Waste Management, Central Kitsap Community Council, Silverdale Chamber of Commerce, Friends of Newberry Hill Heritage Park, Silverdale Lions/Kiwanis and presentations as requested.

Door-to-door outreach to businesses and church along the corridor:

- Cascade Elite Gymnastics
- Faith Fellowship Church
- Business Park across from CKFR office
- Chevron at Seabeck Hwy and Newberry Hill
- Asbury Topsoil
- Any other along the corridor
- The Trails



Department

Newberry Hill Road Culvert

Scout Your Route



Scout Your Route
PLAN AHEAD for the temporary closure of NW Newberry Hill Road due to a culvert replacement project. Road will be closed from June 20, 2024 to Sept 3, 2024.

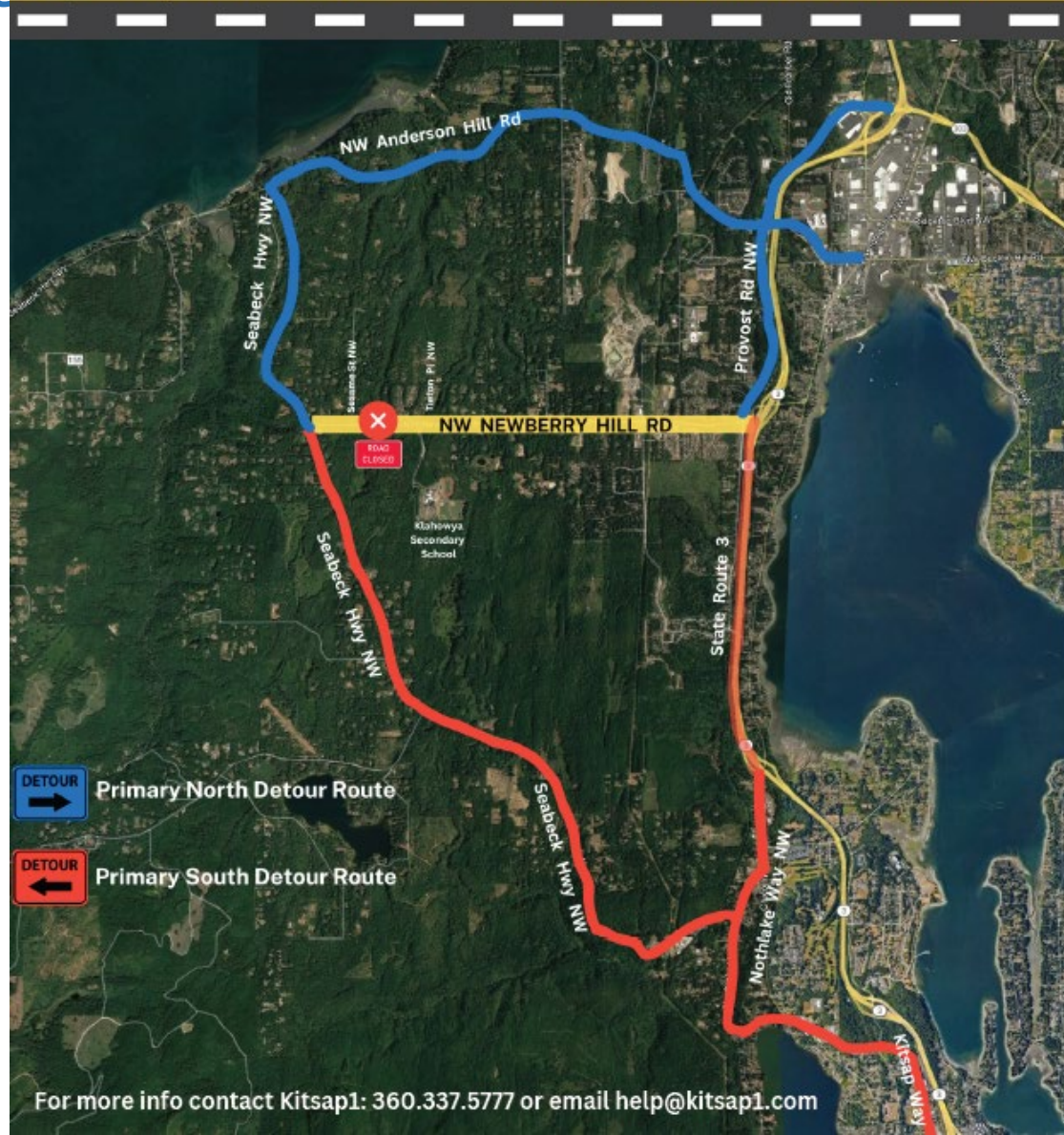



Kitsap County Department of Public Works



www.kitsapgov.com



Current Topics

- › Kitsap1 - Customer Service
- › See, Click, Fix! online service requests
- › Code Updates
- › Comprehensive Plan Update 2024
- › Employment
- › General Tax Distribution
- › Getting You There Story Maps
- › Inclement Weather & Emergency Information
- › Kitsap Departments' Hours & Online Services
- › Love Where You Work!
- › The Road Report
- › Voter Information & Elections
- › WSDOT Updates



Popular Links

- › Commissioner Meetings Schedule
- › Commissioner Meeting Agendas
- › County Advisory Groups
- › Departments & Offices
- › District Court Daily Calendar
- › Garbage and Recycling
- › Inmate Roster
- › Kitsap County Code
- › Litter in Kitsap
- › Parks Locations & Stewardship
- › **Public Works Projects**
- › Rent County Facilities
- › Superior Court
- › Volunteering



County Resources

- › EEO/Disability Accommodations
- › Emergency Management & Information
- › Event Calendar
- › Fire Marshal
- › Housing & Homelessness
- › Kitsap Recovery Center
- › Senior Information & Assistance
- › Substance Use Prevention
- › Veterans Assistance & Resources
- › WorkSource Employment Assistance
- › Youth Education



Online Services

- › Apply for a Job
- › Court Payments
- › Marriage Licenses
- › Online Permitting
- › Oversized Load Permit
- › Parcel Details/Tax Info
- › Parcel Search
- › Plats Search
- › Public Records Request
- › Report Encampments on Public Property
- › Report a problem!
- › Search Recorded Documents
- › Tax Payments
- › Temporary Road Closure Permit
- › Utility Payments
- › Vehicle/Vessel Tabs



Kitsap County Department of Public Works



Newberry Hill Road Culvert Replacement on Little Anderson Creek

Project Will:

- Replace a deteriorated fish barrier culvert with a fish friendly concrete box structure which will:
 - Maintain the roadway network for vehicles, pedestrians and bicycles
 - Remove a fish barrier
 - Reconnect the natural corridor

Questions?

Tim Beachy, PE
Project Manager,
Engineering Roads
tbeachy@kitsap.gov
(360) 307-4383

